

FILED
JUL 27 10 10 AM '82
DONNIE TANKERSLEY
R.M.C.

RECORDED

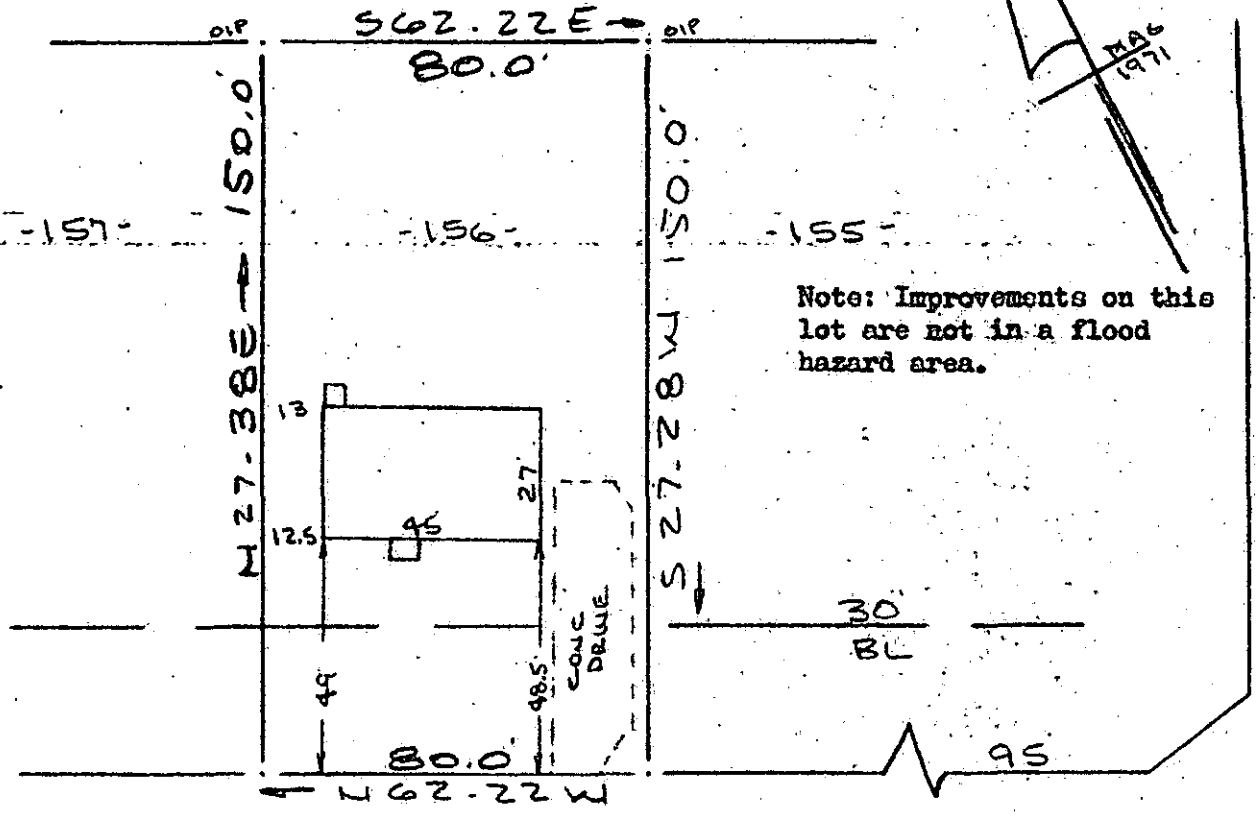

Note: Improvements on this lot are not in a flood hazard area.

MONTCLAIR ROAD

BETHEL ROAD
WATER & SEWER IN ST. A/W.

PROPERTY OF
DOROTHY K. BROOKS
MAULDIN S.C.

SCALE 1" = 40' 21 JULY 1982



This is to certify that on the 21st day of July, 1982, I surveyed the property shown on this plat, being known as lot 156 on plat of SECTION 3 MONTCLAIRE and recorded in the RMC Office Greenville County, S. C., in Plat Book "WV" at Page 57; and that the property lines, walls and buildings are as shown hereon, and that the walls and buildings located on said lot do not encroach or project on adjacent street or property, and that no adjacent walls or buildings encroach or project on said premises, and no power lines cross this property except as shown hereon.

JUL 27 1982

9-C-93 2117

R. B. Bruce

R. B. Bruce, RLS #1952

CAROLINA SURVEYING CO.
112 Manly St.
Greenville, S. C.



SECTION 3 JUL 27 82 633 3.0001